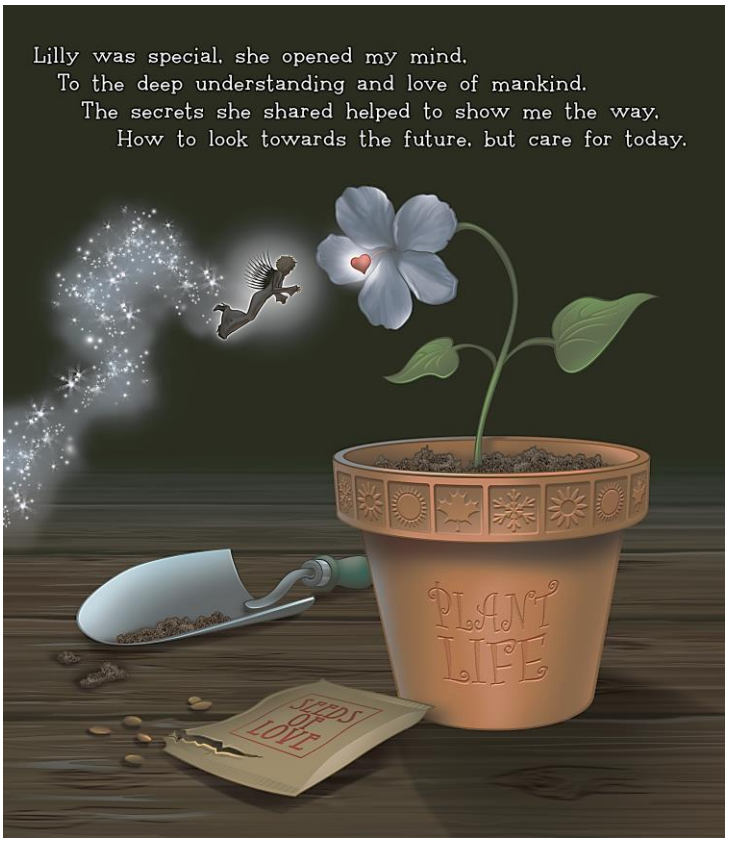

SAY WHAT?!?

You've heard the story,
and you know who Lilly the Lash is.
Now...answer this question:

What do you think the author, Julie Woik,
is trying to say in this paragraph?

Use your own words to explain what
you feel this paragraph is about.